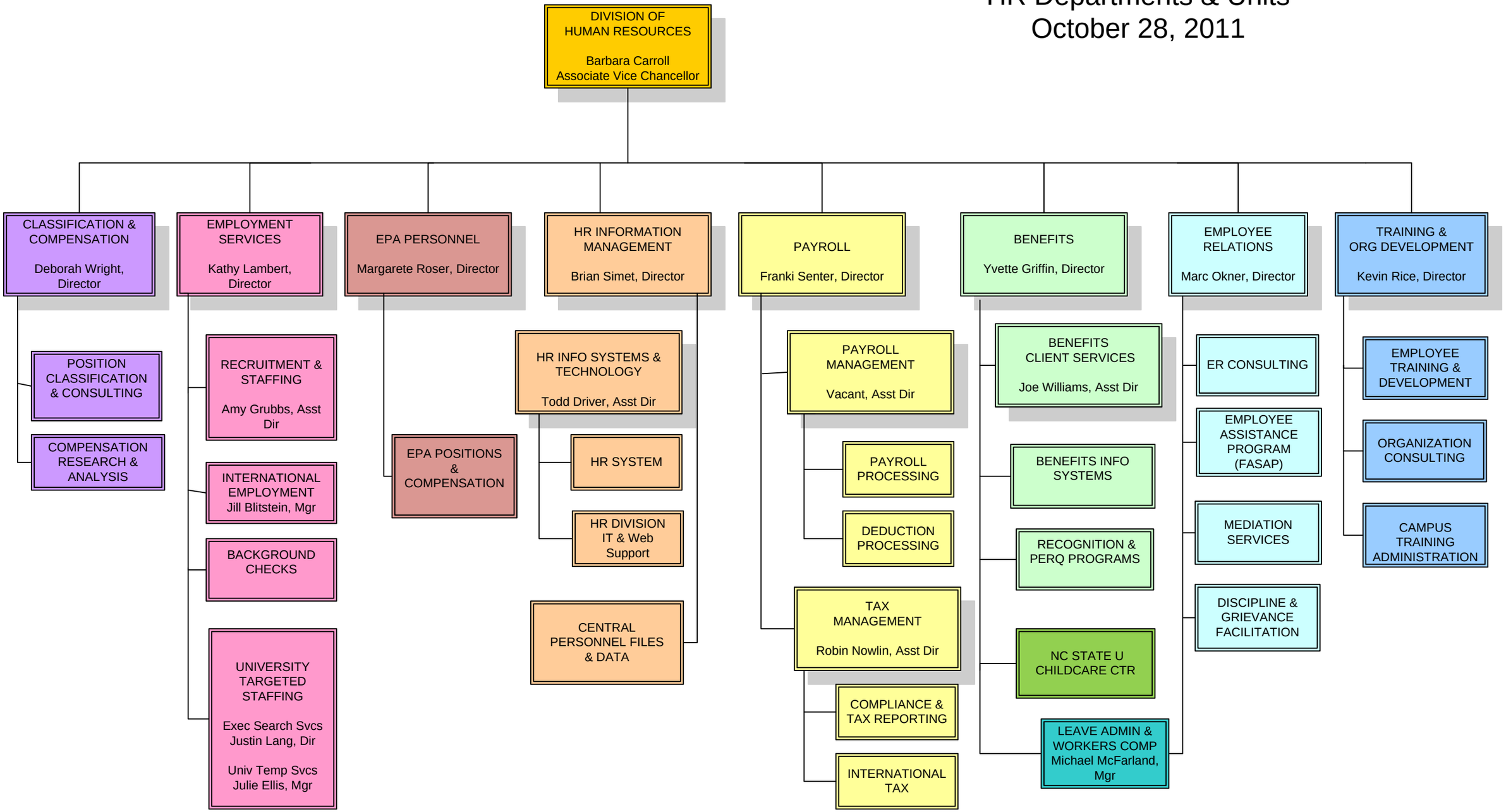HR Departments & Units
October 28, 2011