



IUCRC PROGRAM FINDINGS FROM THE CENTER STRUCTURE DATABASE

- FINAL RESULTS: FY 2006-2007
- TRENDS FROM CENTER STRUCTURE DATABASE: 1980-2007

*Gray, D.O. & McGowen, L.
North Carolina State University*



FY 2005-2006 STRUCTURAL INFORMATION

- **PRESENTATION**
 - BASED ON DRAFT VERSION

- **FINAL VERSION**
 - FINAL TABLES WILL BE E-MAILED
 - MEMBERSHIP REPORT

- **RESPONSE RATE**
 - 34 CENTERS IN OPERATION DURING FY 2006-2007
 - 34 OUT OF 34 CENTERS RESPONDED

NSF BUDGET BY YEAR

Millions

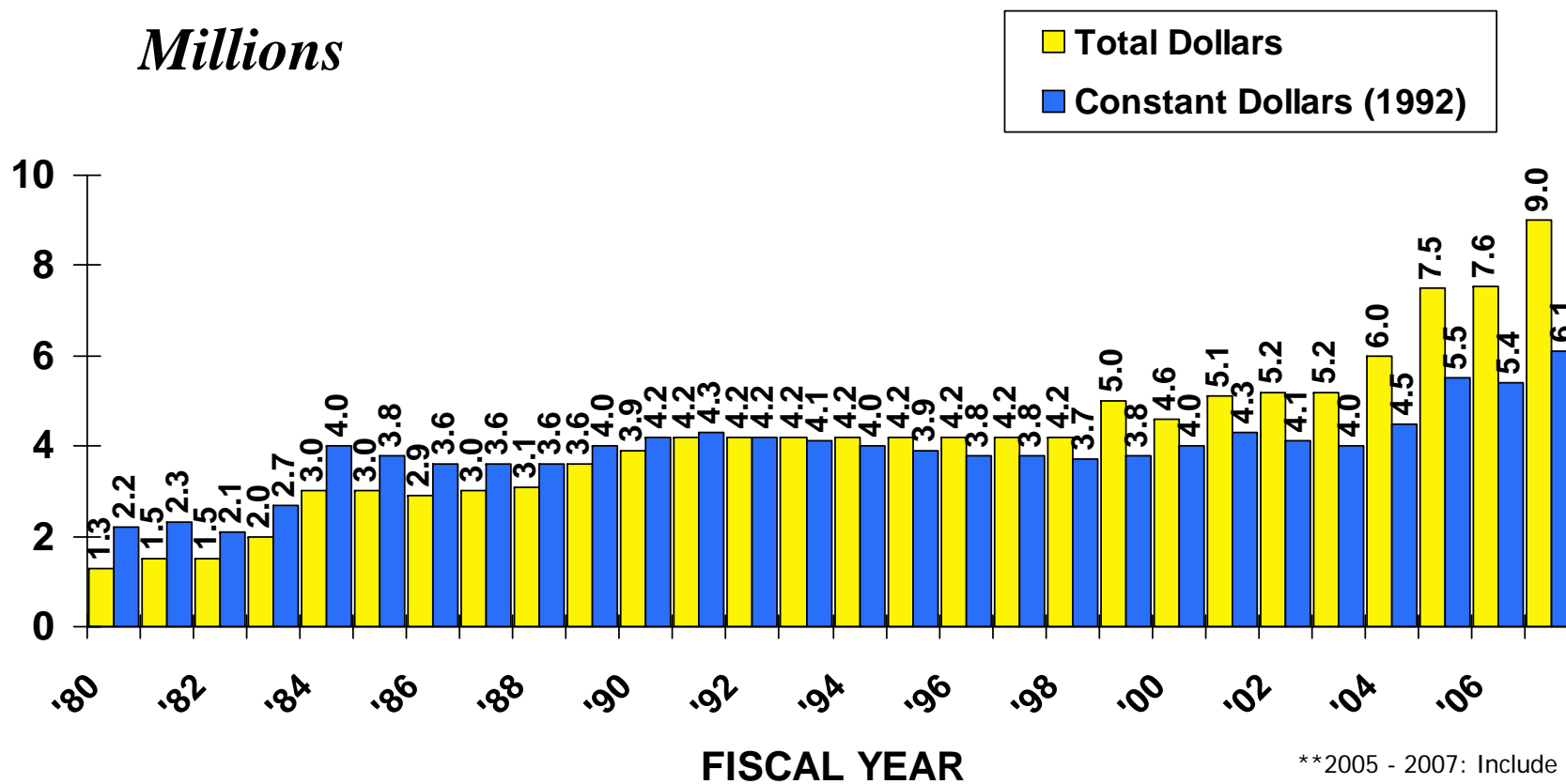

**2005 - 2007: Include Supplemental Funding and CISE

Note: 1992 dollars calculated at: <http://woodrow.mpls.frb.fed.us/research/data/us/calc/>

NSF BUDGET BY YEAR

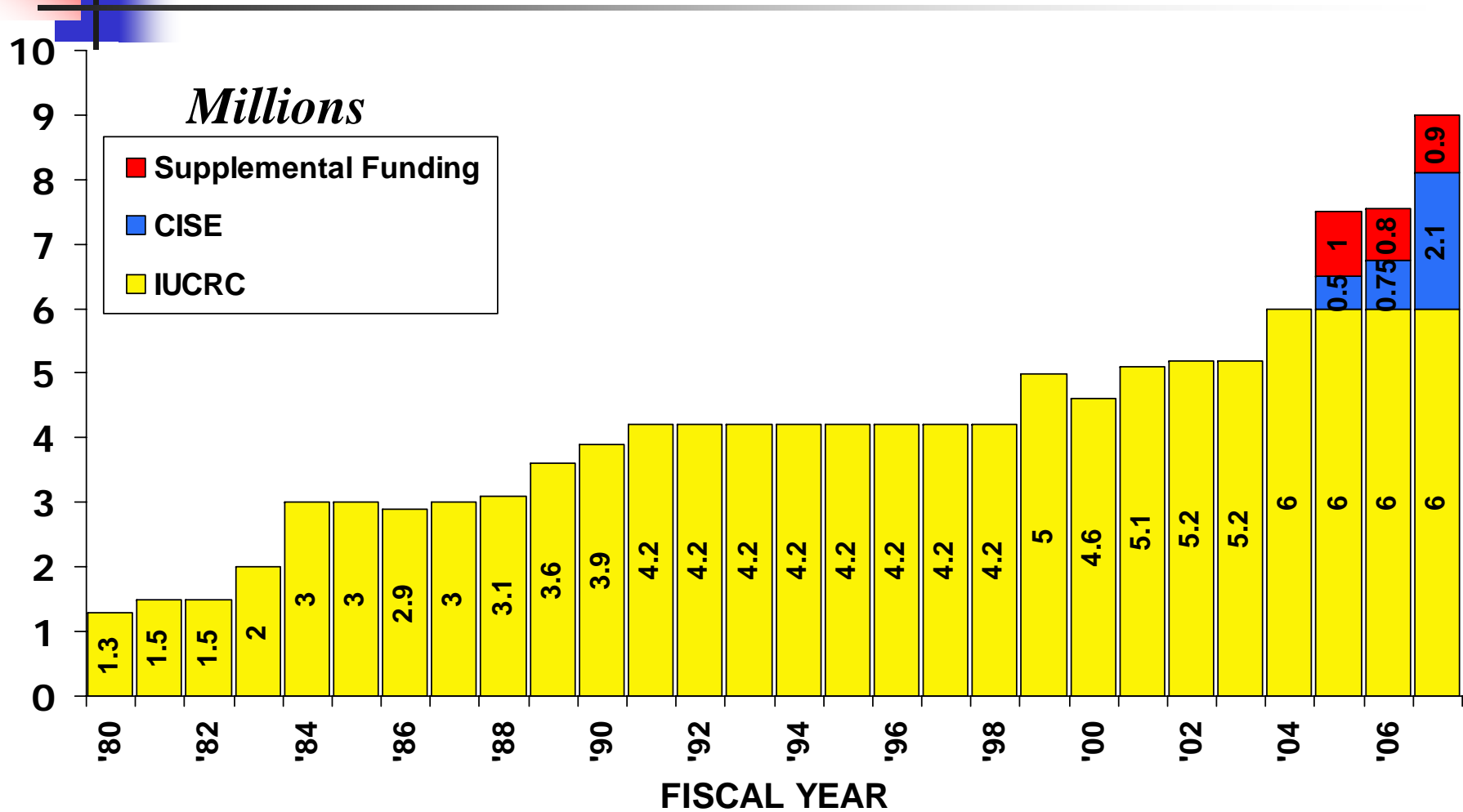

CENTER LIFE CYCLE

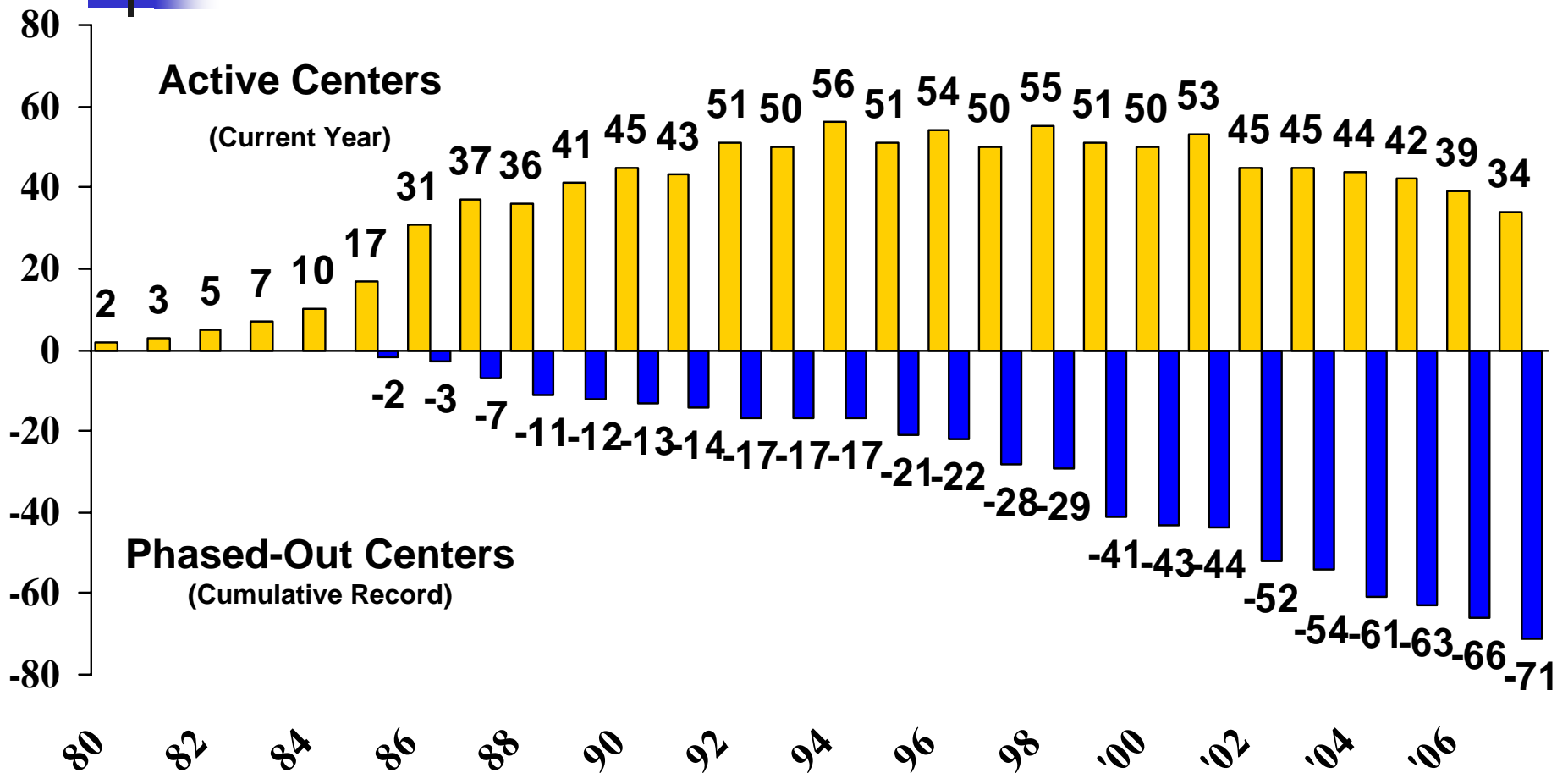

SINGLE AND MULTI-SITE CENTERS BY YEAR

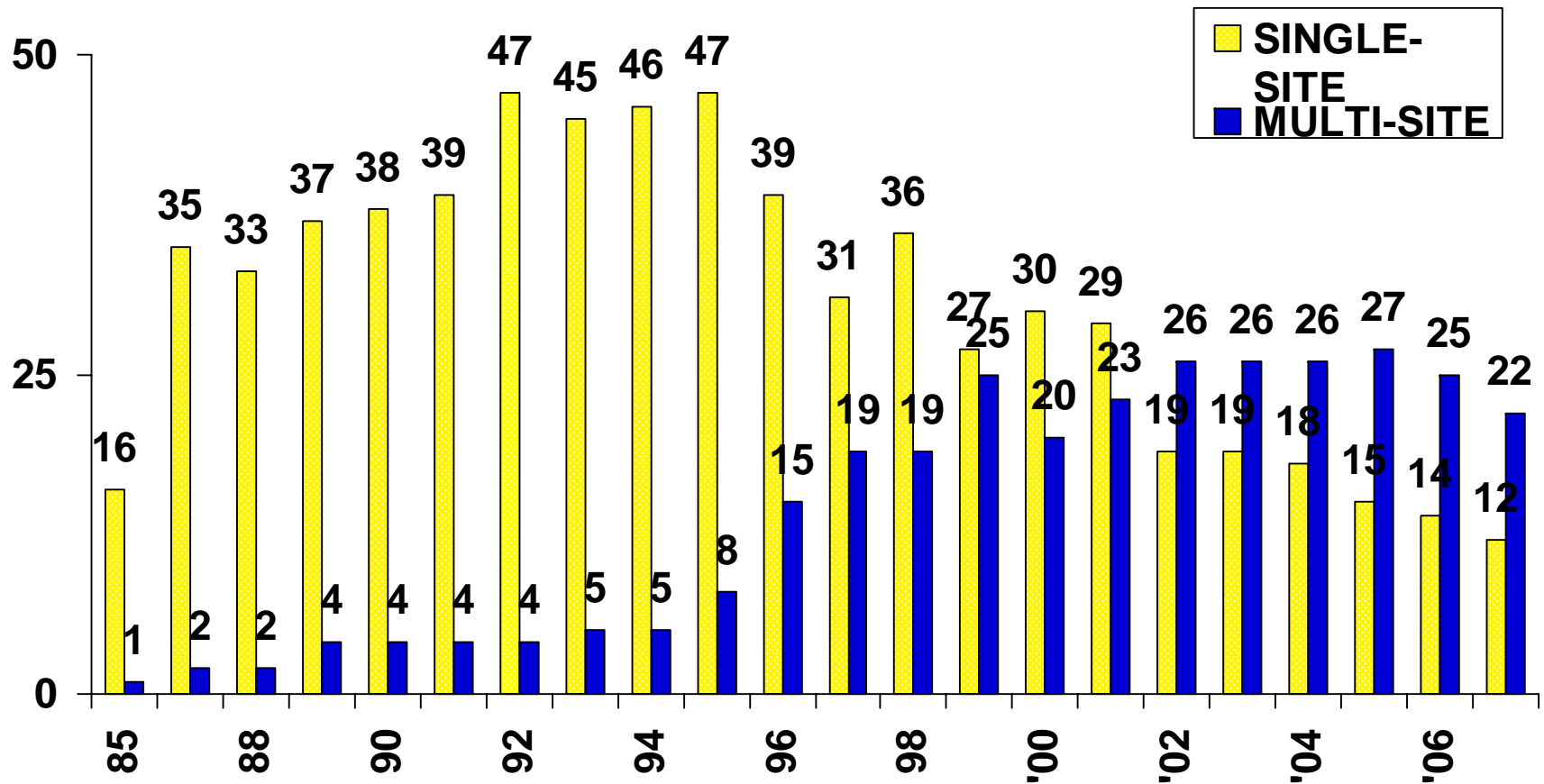

ACTIVE CENTERS AND SITES BY YEAR

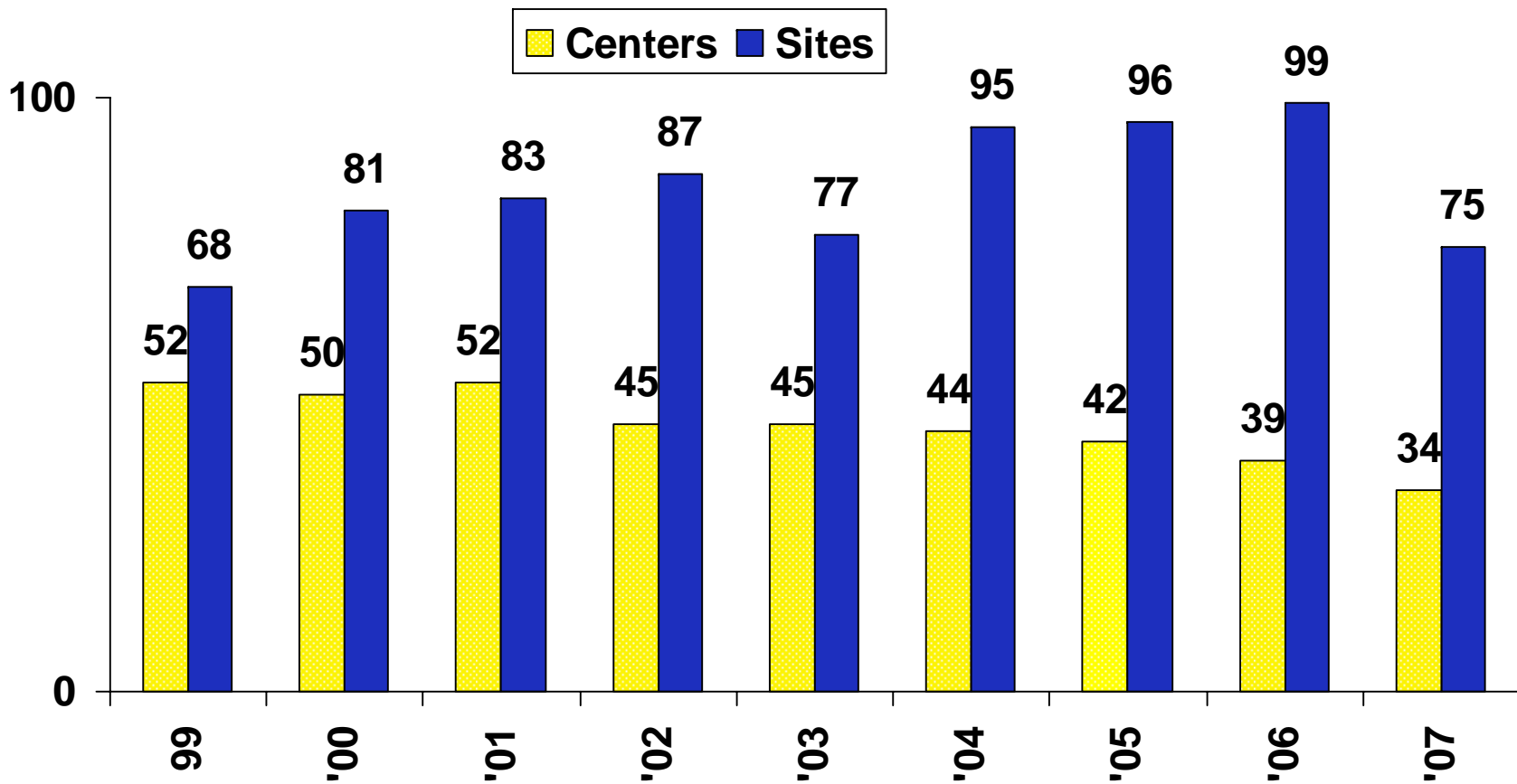

TOTAL PROGRAM FUNDING

Millions

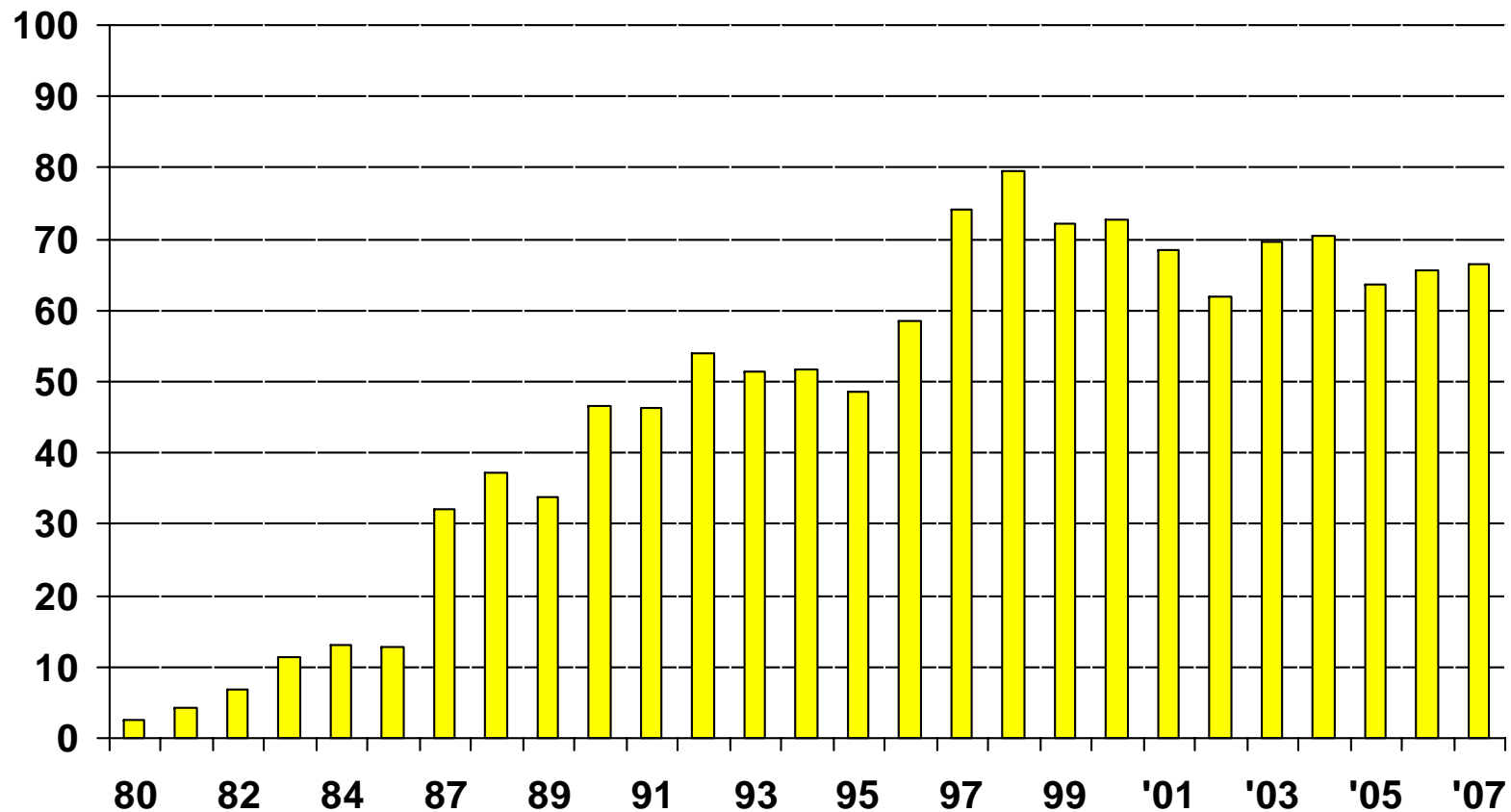

AVERAGE NSF FUNDING PER CENTER

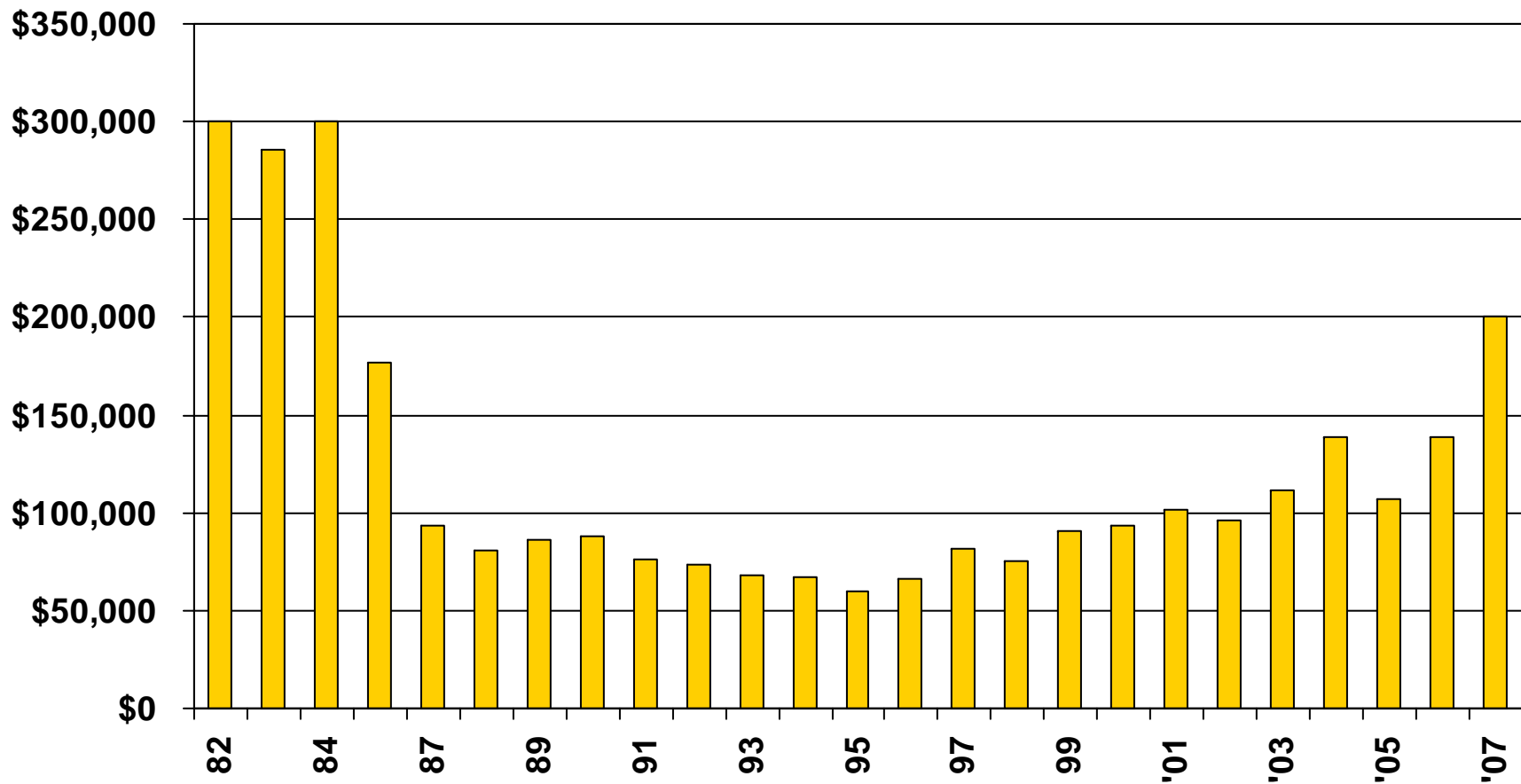

Note: Based on total NSF/IUCRC Budget

TOTAL FUNDING BY SOURCE BY YEAR IN DOLLARS

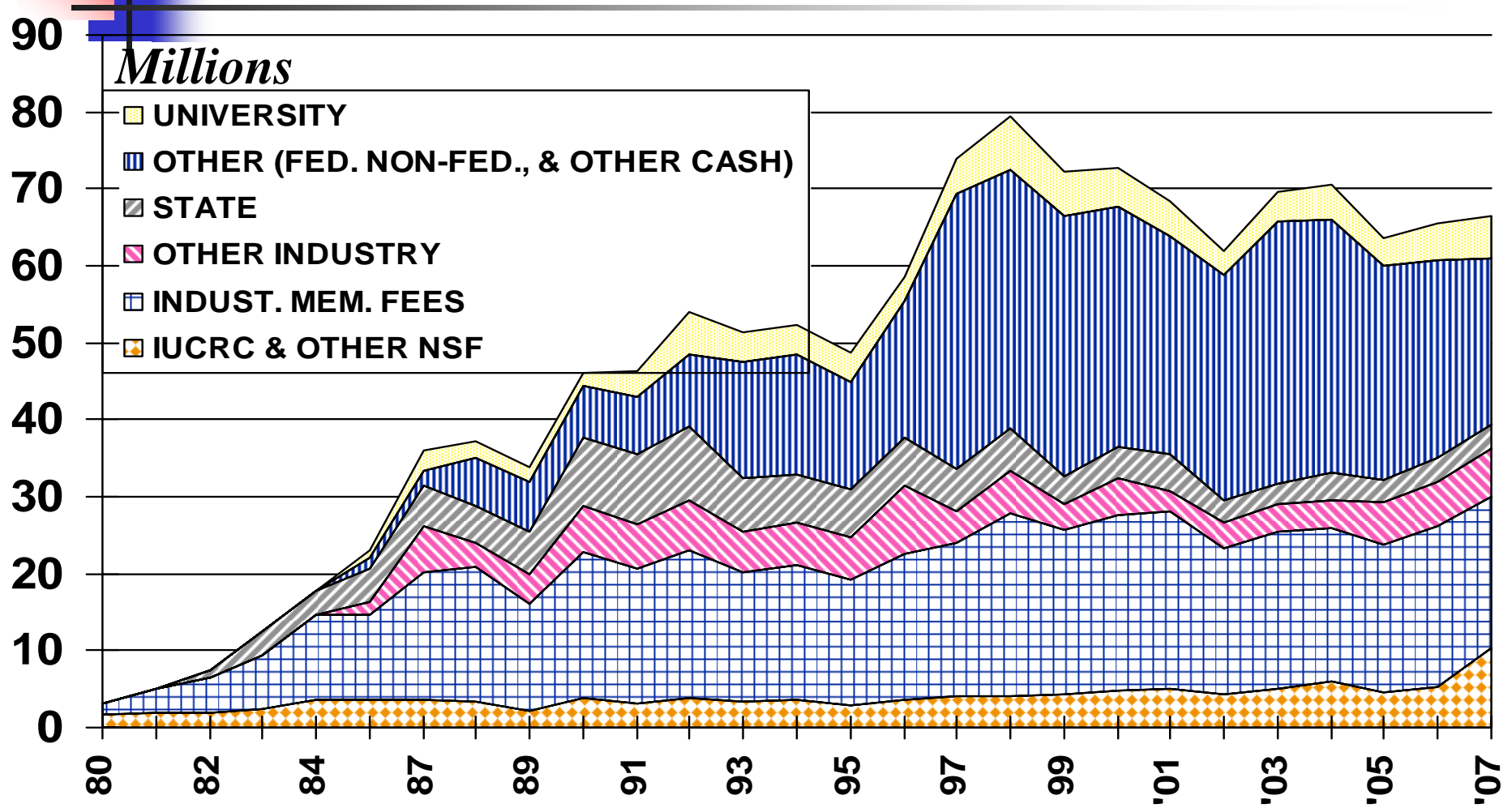

TOTAL FUNDING BY SOURCE BY YEAR IN PERCENTAGES

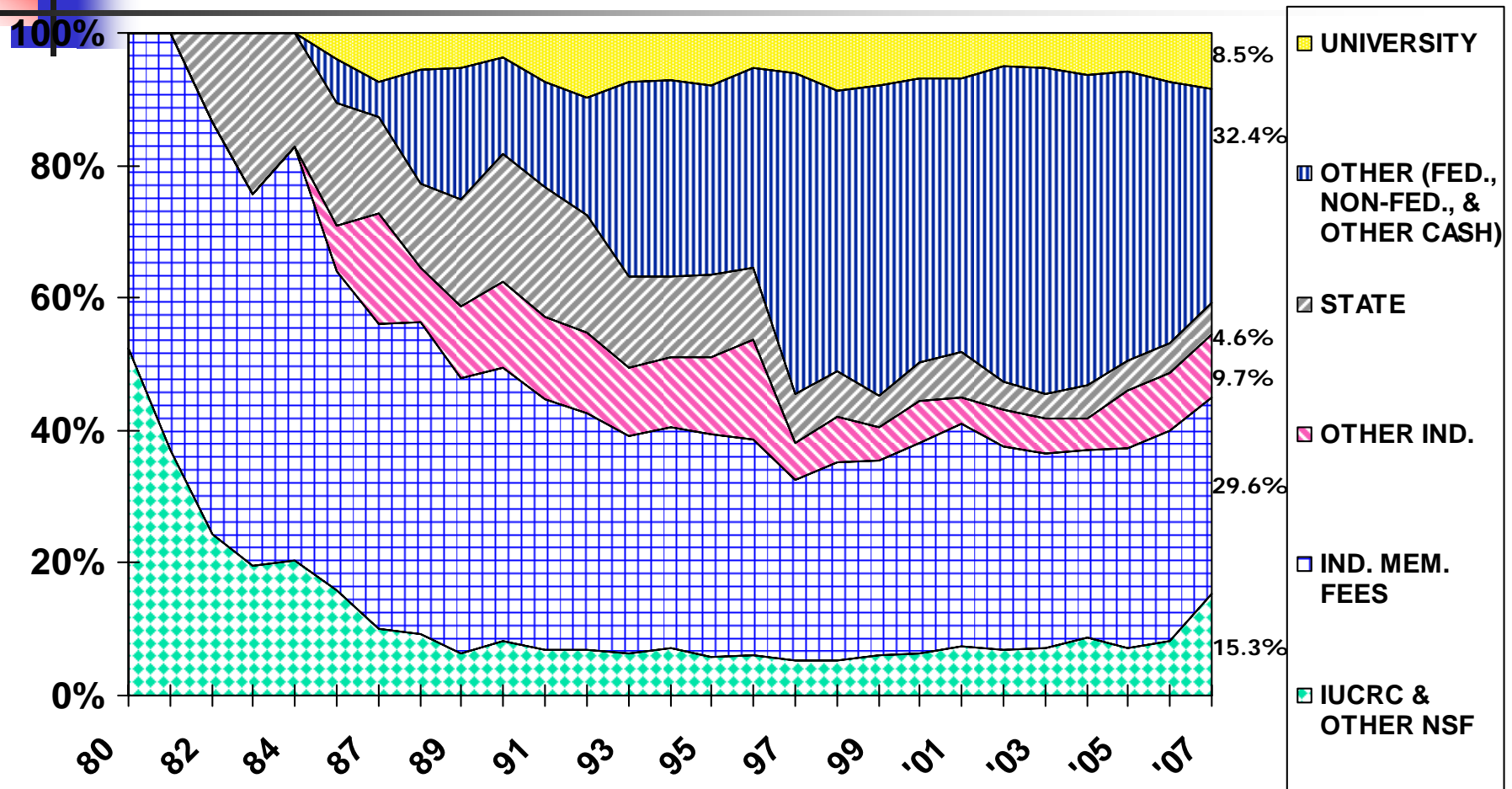

AVERAGE NSF FUNDING PER SITE

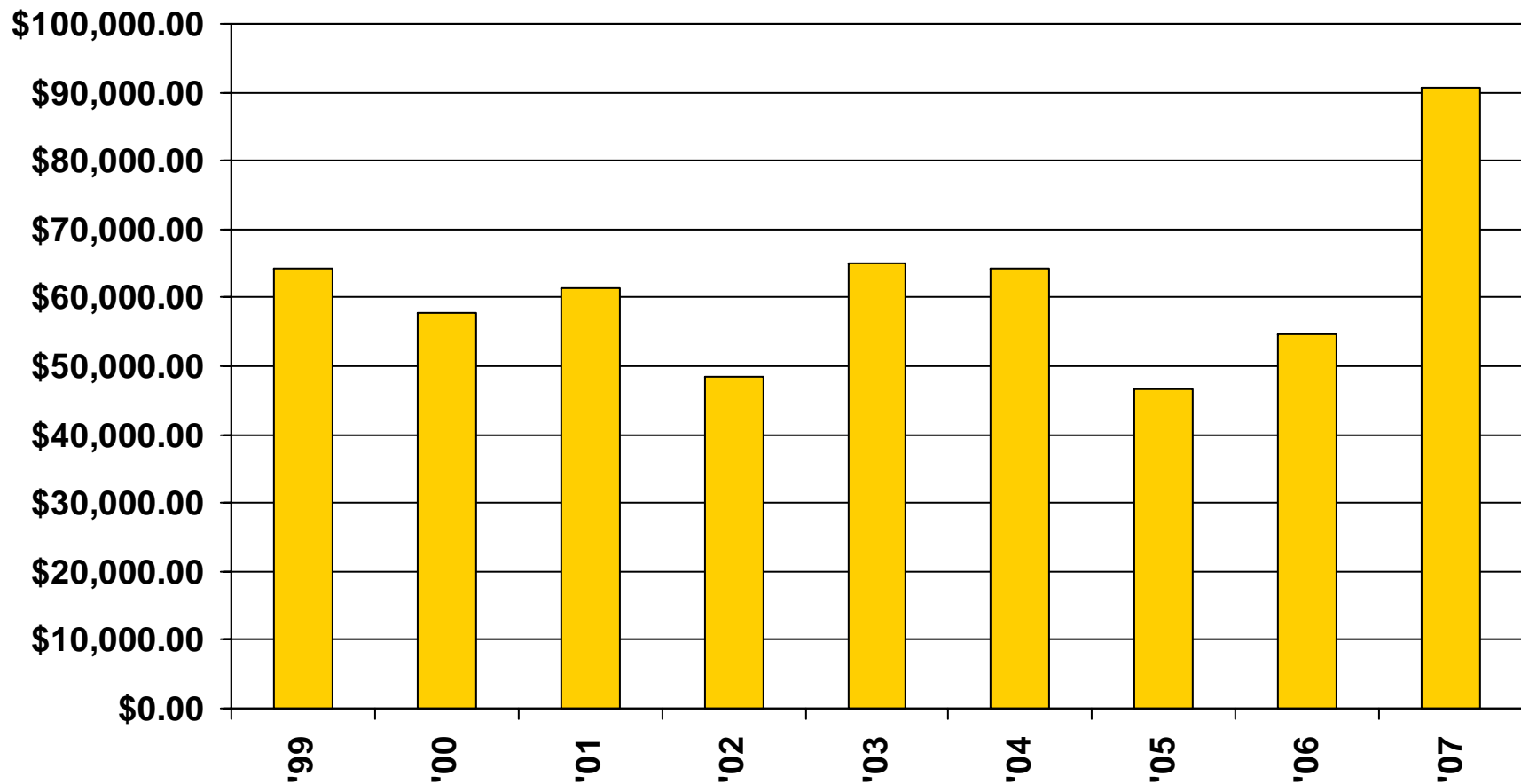

Note: Based on total NSF/IUCRC Budget

INDUSTRIAL MEMBERSHIPS BY YEAR

TOTAL NUMBER OF MEMBERS

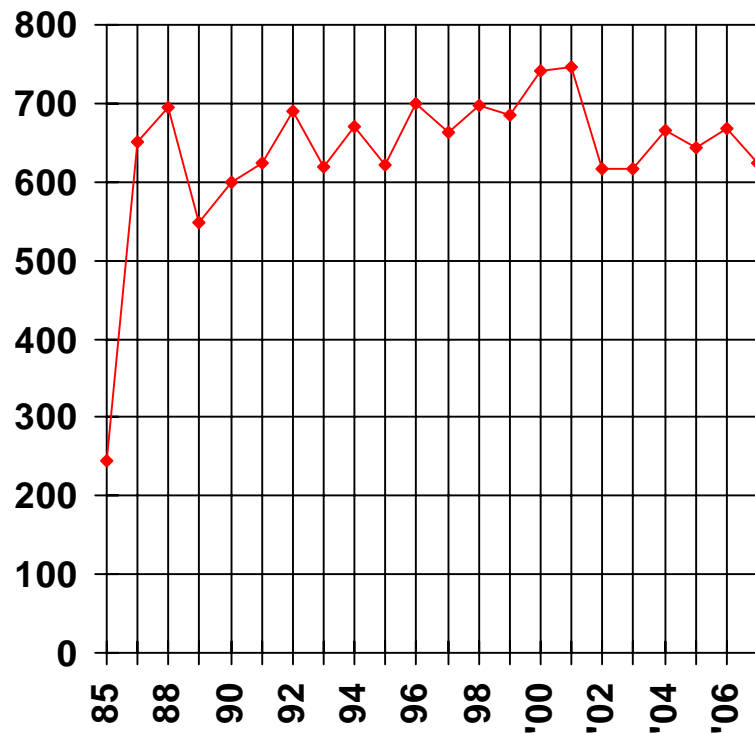

AVERAGE NUMBER OF MEMBERS PER CENTER

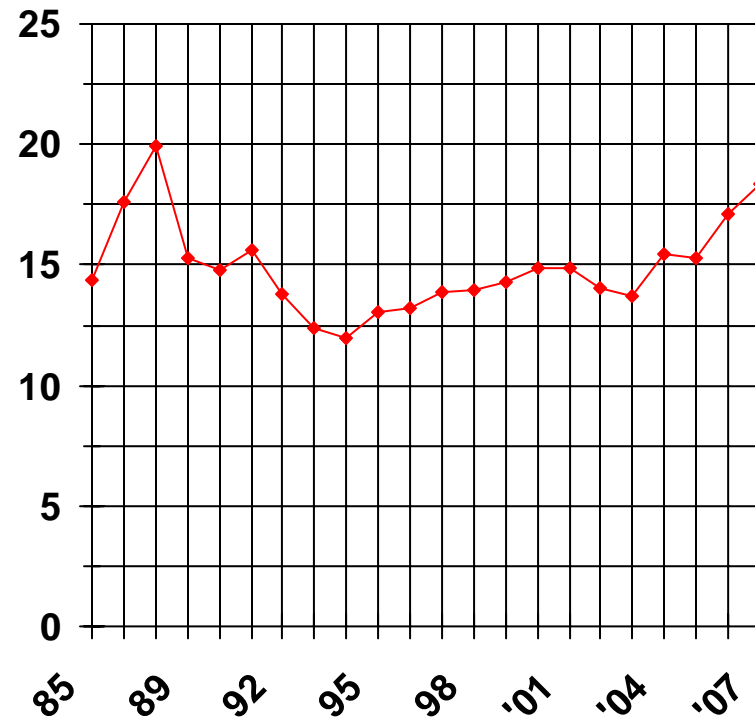

AVERAGE MEMBERSHIP TURN OVER

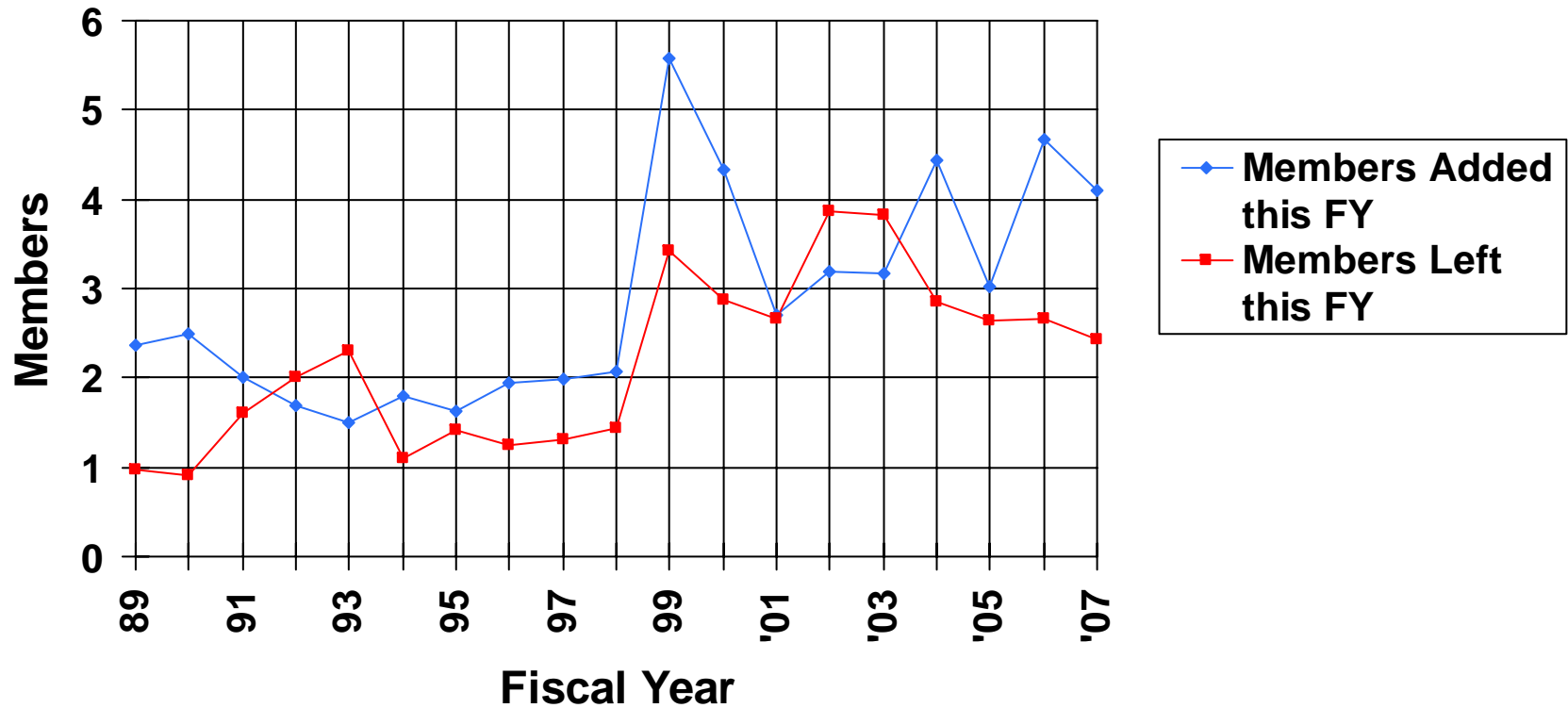

AVERAGE NUMBER OF RESEARCHERS PER CENTER / BY YEAR

FACULTY & POST DOC RESEARCHERS

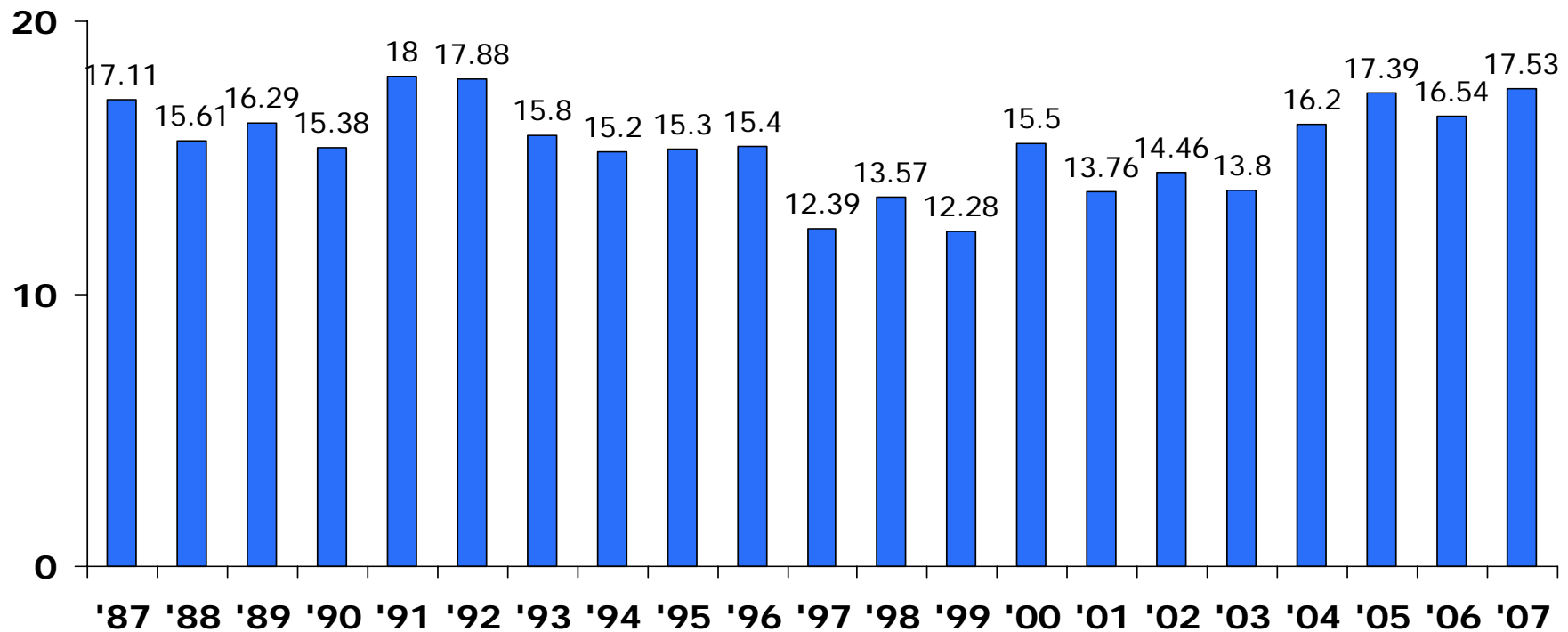

Note: As of 2003, NSF changed the label of “non-faculty” researchers to “post doc” researchers

FUNDING PER RESEARCHER TOTAL vs. CONSTANT DOLLARS

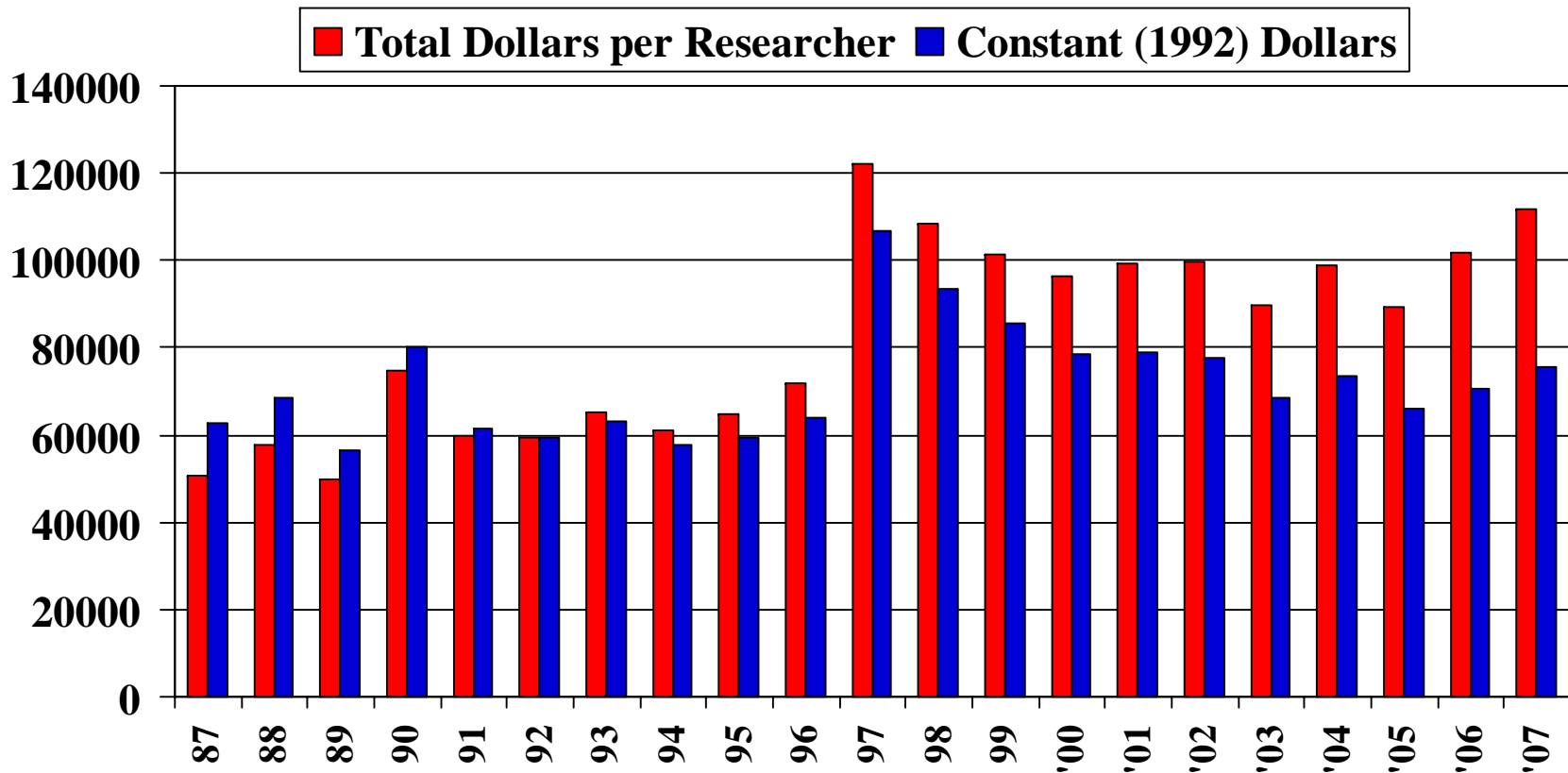

Note: 1992 dollars calculated at: <http://woodrow.mpls.frb.fed.us/research/data/us/calc/>

INTELLECTUAL PROPERTY EVENTS FY 94-07 TOTALS

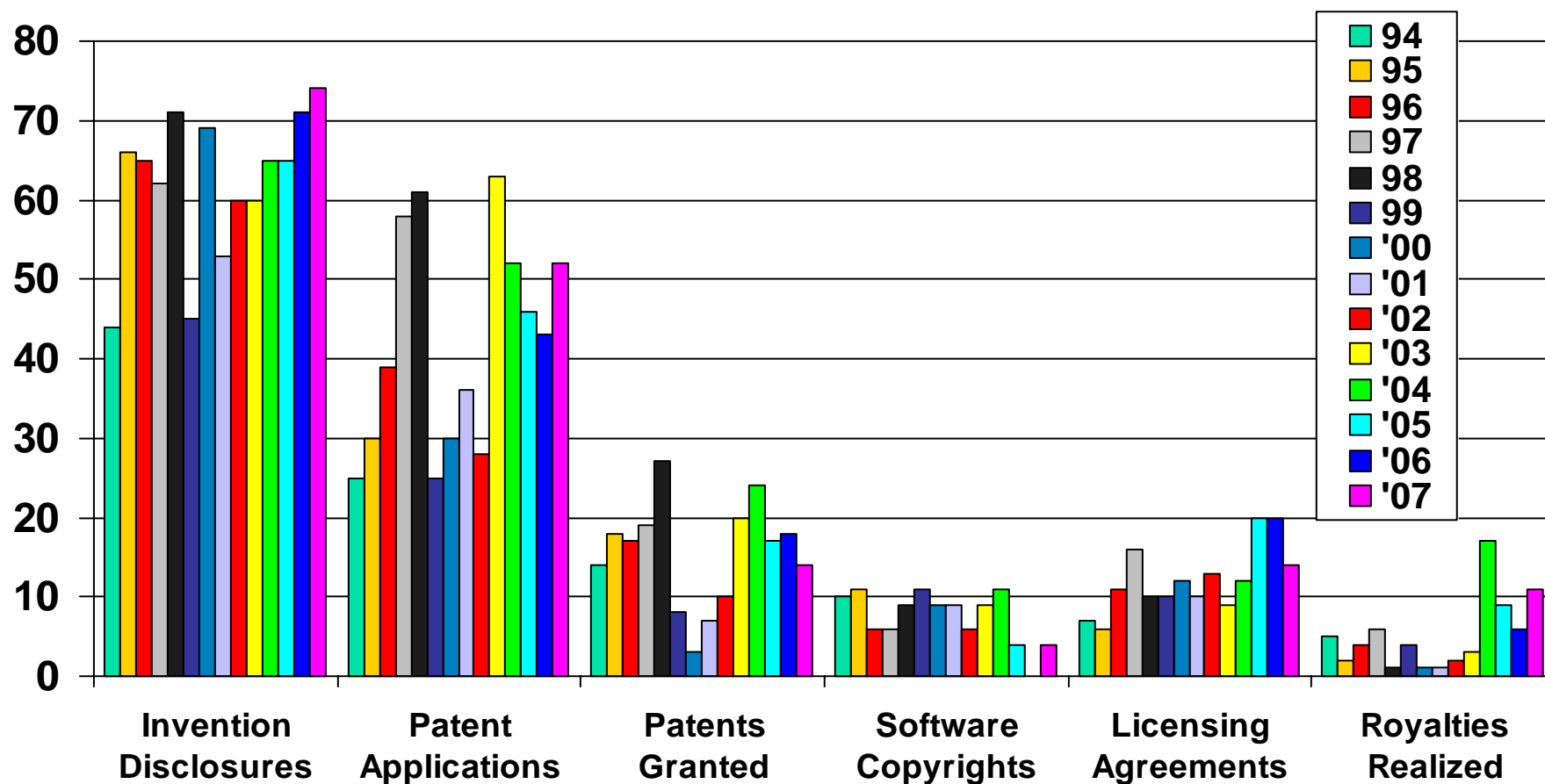

AVERAGE NUMBER OF INTELLECTUAL PROPERTY EVENTS

