NC State University
Office of Legal Affairs

Organizational Chart

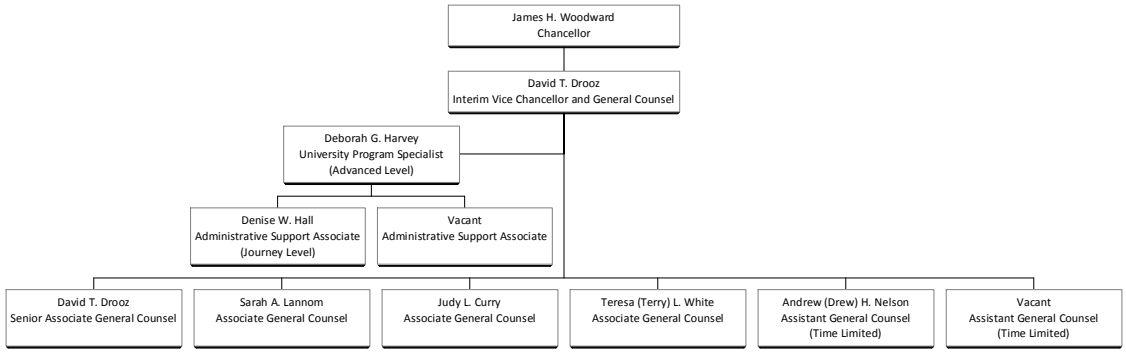

Updated 10/22/2009