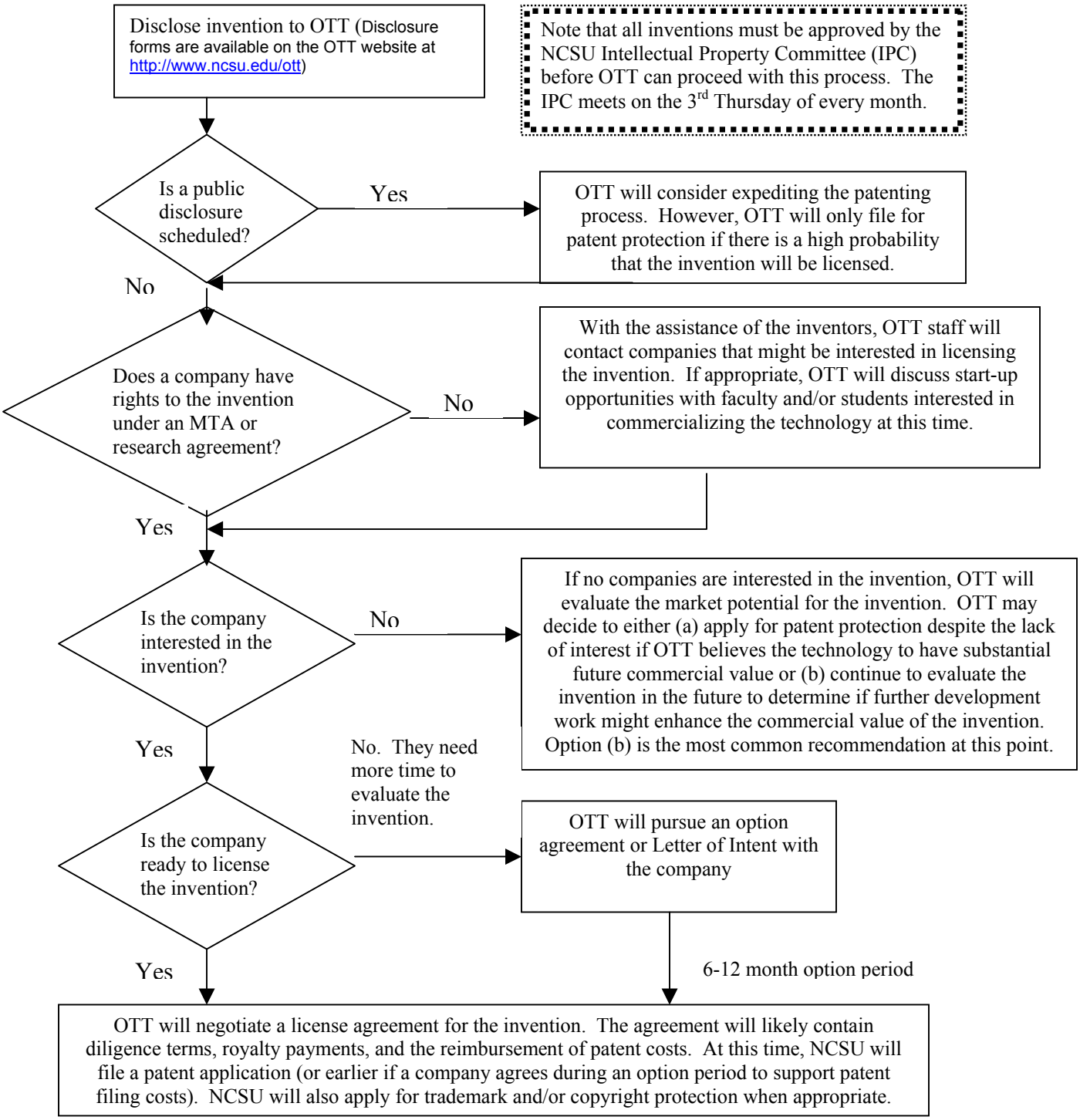A TYPICAL NCSU INVENTION MANAGEMENT PROCESS