PRR Approval Process

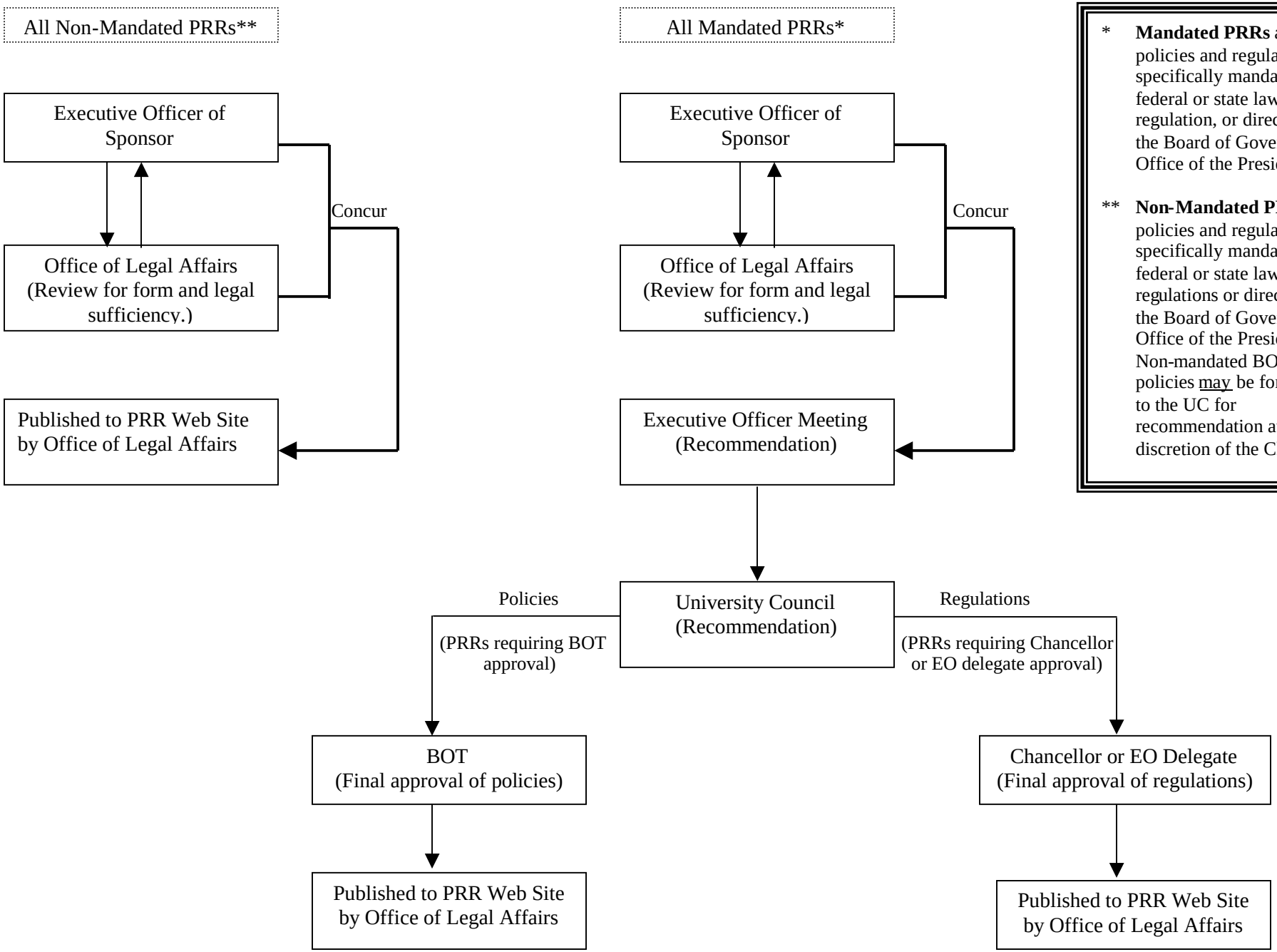

* **Mandated PRRs** are policies and regulations specifically mandated by federal or state law or regulation, or direction of the Board of Governors or Office of the President.

** **Non-Mandated PRRs** are policies and regulations not specifically mandated by federal or state law or regulations or direction of the Board of Governors or Office of the President. Non-mandated BOT policies may be forwarded to the UC for recommendation at the discretion of the Chancellor.

Updated: 1/16/2007