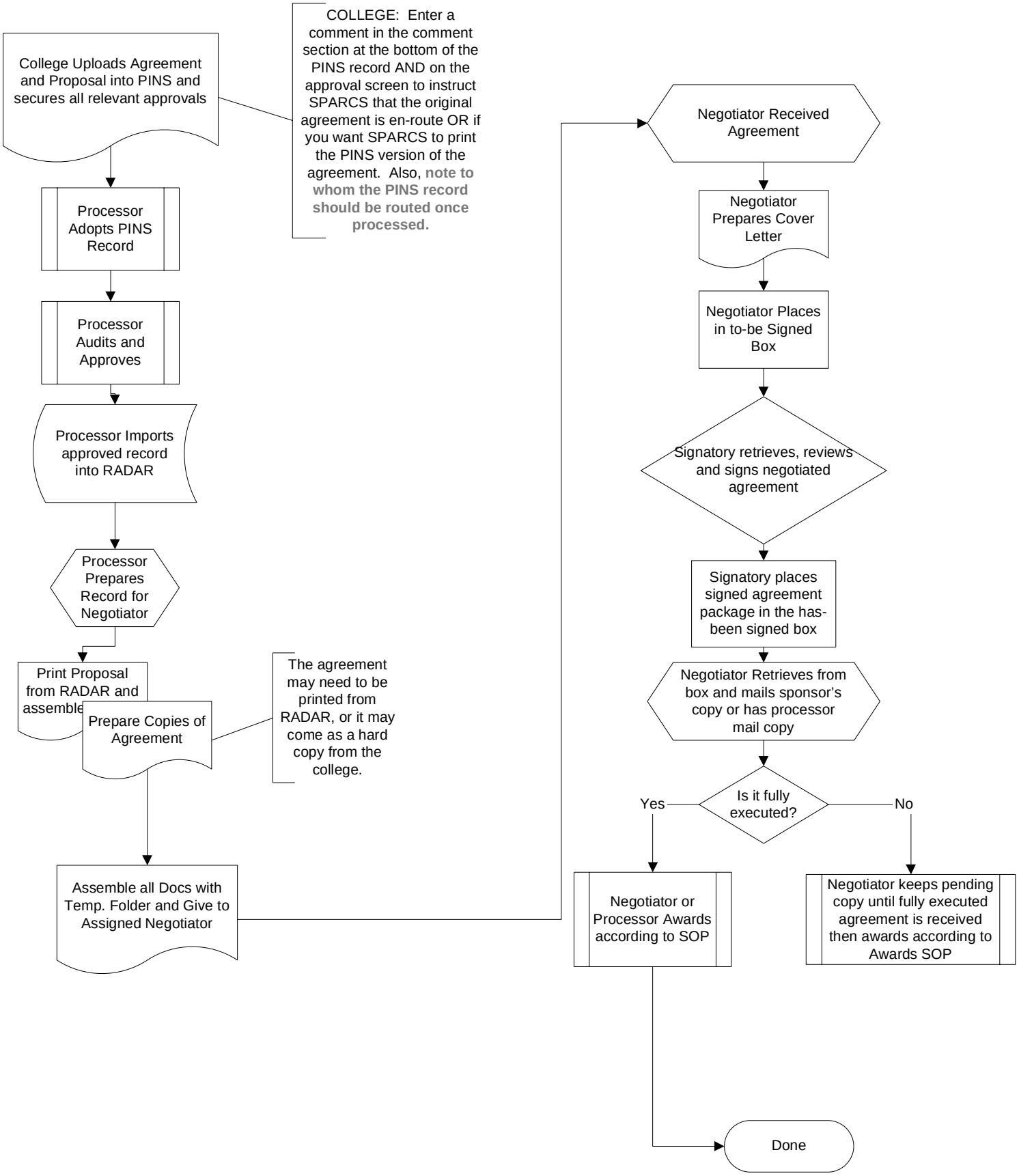

Agreements with Proposals

Monday, July 02, 2007