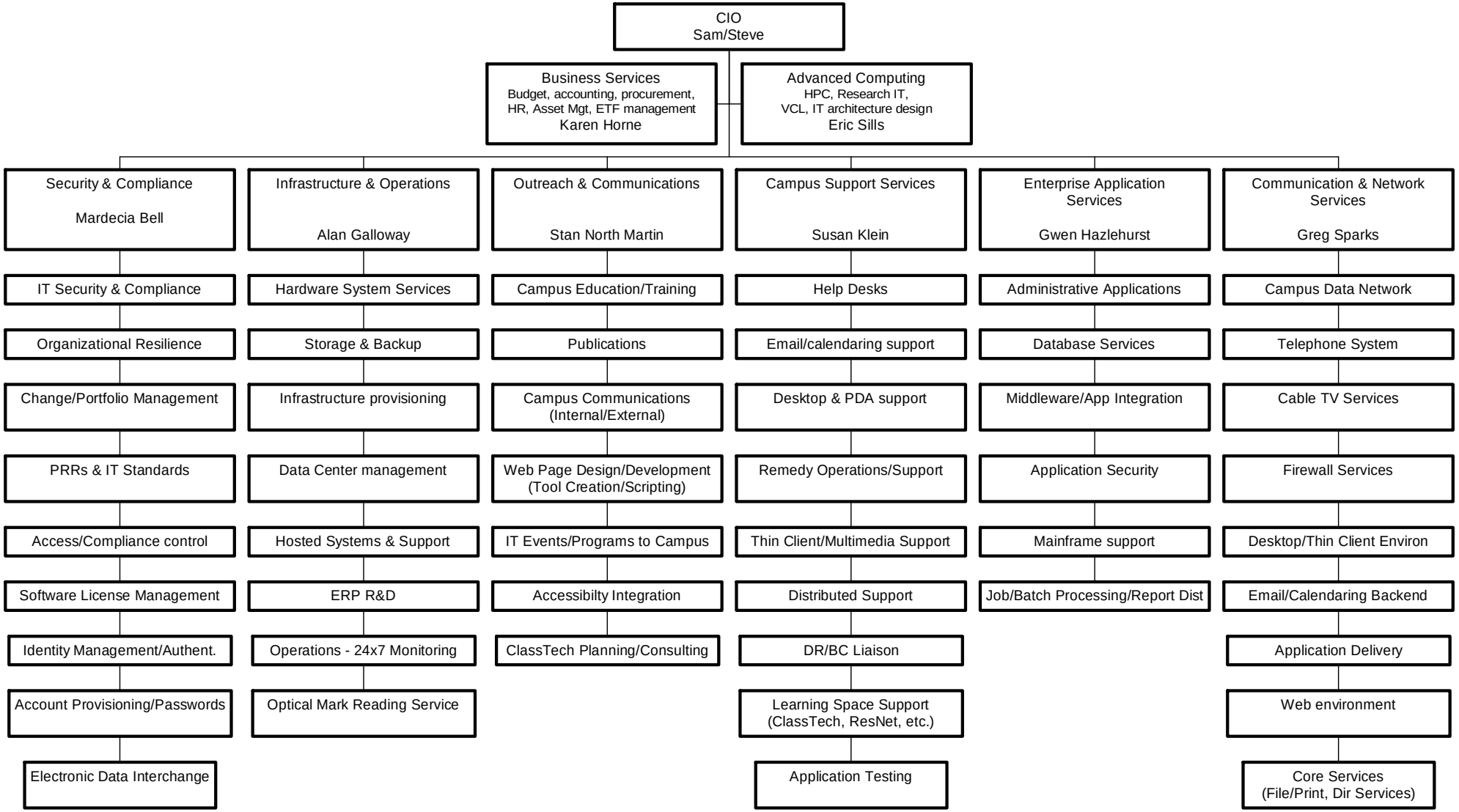Office of Information Technology
Interim Operational Consolidation
Updated 9/12/07